

Linda Mae Dennis
6921 SE Middle Way
Vancouver, WA 98664

Royal Scottish Country Dance Society
Portland, Oregon Branch

40TH ANNUAL
WORKSHOP AND BALL
-- **RUBY ANNIVERSARY** --
CELEBRATION

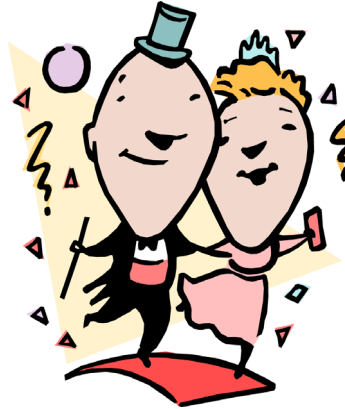

SATURDAY,
MARCH 9, 2019

Teacher:
Mel Briscoe
Alexandria, VA

Musicians:
Patti Cobb - piano
Debbie Benton-Grosjean - fiddle
Erik Ievins - cello

San Francisco / Bay Area

Burlingame Water Tower
Dance Hall
8936 SW 17th Ave
Portland, OR 97219

Ball Program:

The Laird of Milton's Daughter	RSCDS Bk 22
The Belfast Hornpipe	Clindinning
Salute to Noel Lillie	Gertz, Portland 20th
Blue Bonnets	RSCDS Bk 3
Florrie's Fancy	Gertz, Portland 20th
The Falkirk Lass	Brunken, Moments in Time
The Cranberry Tart	Glasspool, 7 Year Itch
Early Spring	Neves, World Wide Weavings
The Montgomerie's Rant	RSCDS Bk 10

Intermission

Fair Enough	Halpenny, RSCDS Bk 51
The Music Makars	RSCDS Bk 33
Fair Donald	RSCDS Bk 29
Red House	RSCDS Bk 7
Ruby Lips	Scott, Lady in Red
Joie de Vivre	RSCDS Book 39
The Wind that Shakes the Barley	Duthie, Leaflet
Waltz	
Auld Lang Syne	

Location of Workshop and Ball

Burlingame Water Tower Dance Hall
8936 SW 17th Ave
Portland, OR 97219

Please email lmae@comcast.net to request
a map or for help with directions.

Location:

Burlingame Water Tower Dance Hall
8936 SW 17th Ave
Portland, OR 97219

*Please be Courteous -
Chat Downstairs or Outside*

Schedule:

Packet Pick-Up	9:00 - 9:30am
Level 1 Class	9:30 - 11:00am
Combined Class	11:15 - 12:15
Lunch	12:15 - 12:45pm
(Lunch is provided for dancers.)	
Level 2 Class	1:00 - 2:30pm

The evening begins with the
Grand March at 7:00pm

*Please NOTE: There will be no
Ball Walk. Thru this year.
Cribs and Links to videos will
be provided to registrees.*

Notes:

Please bring your own water bottle to refill as needed.

*While we will do our best to keep food items separate,
we cannot guarantee that your lunch will be completely
wheat, soy, nut, or other allergen-free. If your allergy is
life-threatening, please contact Linda Mae and we will
work something out. Thank you.*

Overnight Accommodations:

Limited housing with our members is available.
Please contact Linda Mae - lmae@comcast.net

Class Levels:

We offer two levels of dancing for classes.
The effectiveness of visiting workshop teach-
ers is often hampered when the ability of
dancers in a class is less than expected for that
class. As a courtesy to the workshop teacher
and fellow dancers, please consider your level
of dancing when comparing it with the descrip-
tions below. If you are not sure, please ask
your regular teacher.

Level 1:

This level is for the less experienced dancer or
those who enjoy dancing at a less challenging
level, or those considering teaching. Dancers
should be able to dance a basic dance after
walking through from each position.

Level 2:

For the more experienced dancer who has been
dancing and attending classes regularly for at
least two years and

- has attended at least one previous
RSCDS workshop
- has a working knowledge of ALL
basic steps and common figures
- is learning more advanced figures
- is able to dance a new dance with
common figures competently after
only one walk-through
- can correct own errors by the
beginning of the next phrase.

**Return or mail registration forms to
or request more information from:**

Linda Mae Dennis
6921 SE Middle Way,
Vancouver, WA 98664
360 609 0623, lmae@comcast.net

Registration Form

(return address other side)

Name: _____

Level: _____

Years attending SCD classes? _____

Name: _____

Level: _____

Years attending SCD classes? _____

Address:

Phone: _____

Email: _____

Registration Fees:

	On or before Feb. 4th	After Feb. 4th
Workshop/Ball/RSCDS Member	__x \$50	__x \$60
Workshop/Ball/Non-member	__x \$55	__x \$65
Workshop Only/RSCDS Member	__x \$30	__x \$40
Workshop Only/Non-member	__x \$35	__x \$45
Ball Only/RSCDS Member	__x \$30	__x \$40
Ball Only/Non-member	__x \$35	__x \$45
Ball Only/Non-dancer		__x \$5
Lunch Only (guests)		__x \$7

Total: \$ _____

Lunch is included with the workshop fee.
Please tell us about any dietary restrictions,
and see the lunch note under "Notes:." .

Make checks payable to:
RSCDS Portland OR Branch